

TOOL 2.4: Algorithm for the Management of the Pediatric Patient ≥ 2 years with Minor Head Trauma

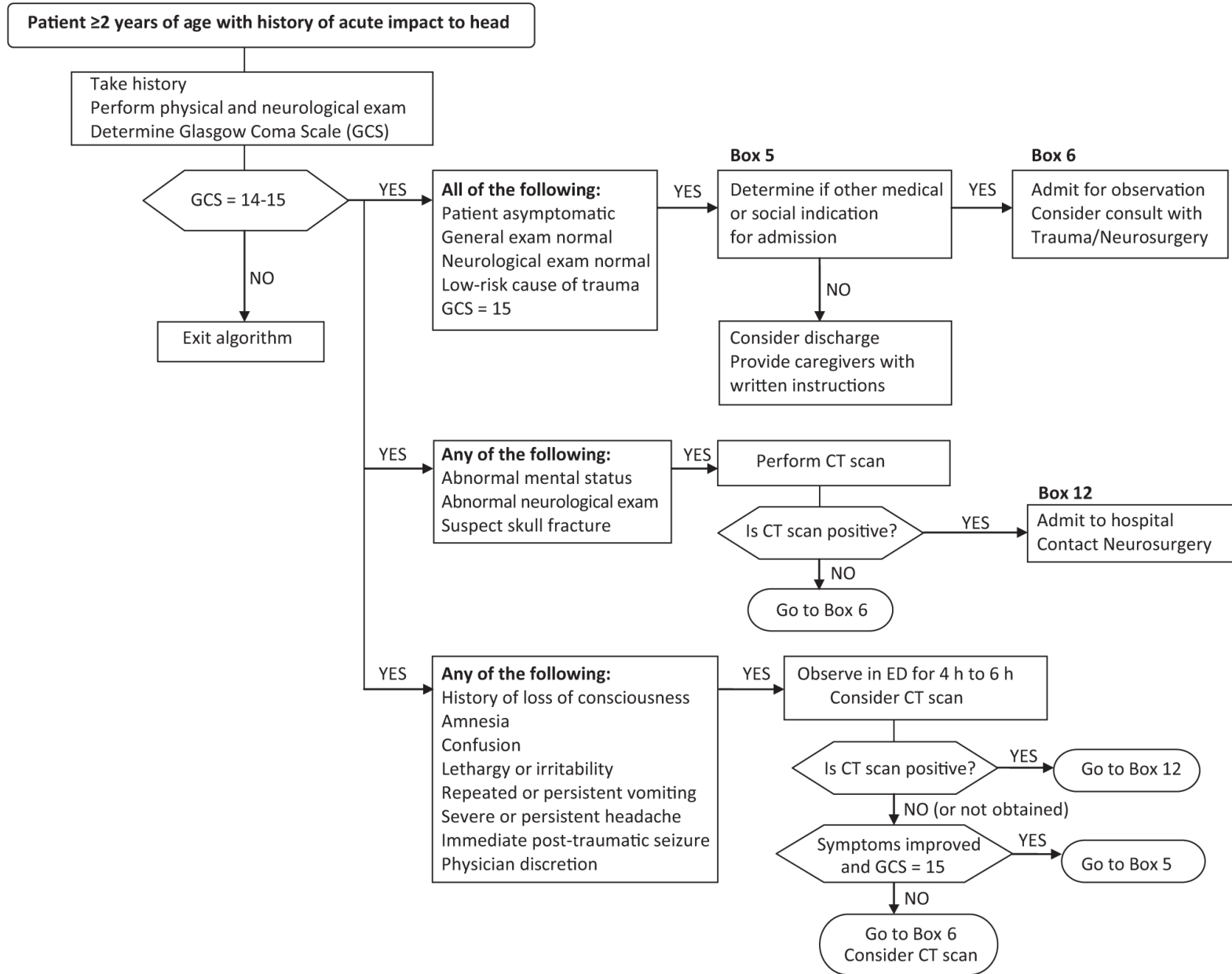

Figure 1. Algorithm for the management of the paediatric patient ≥ 2 years of age with minor head trauma.

CT Computed tomography; ED Emergency department

Source: Catherine A Farrell; Canadian Paediatric Society, Acute Care Committee. Management of the paediatric patient with acute head trauma. Paediatr Child Health 2013;18(5):253-8.